Tonleiterübungen

Tonleiter: untere Hand

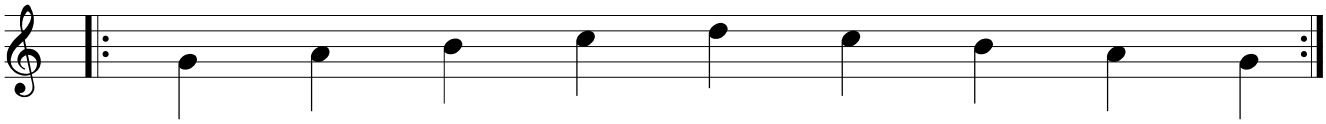

Wechsel: B - C

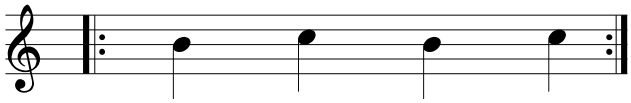

Wechsel: LA - D

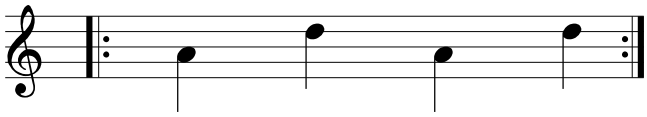

Wechsel: B - LG - B - D

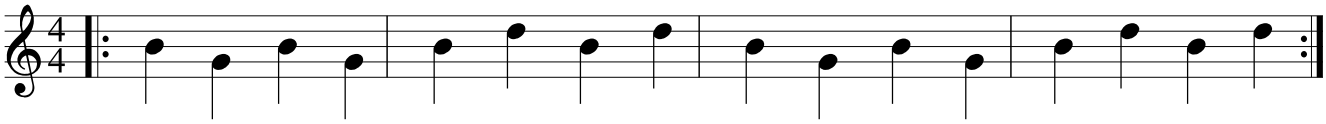

Tonleiter:

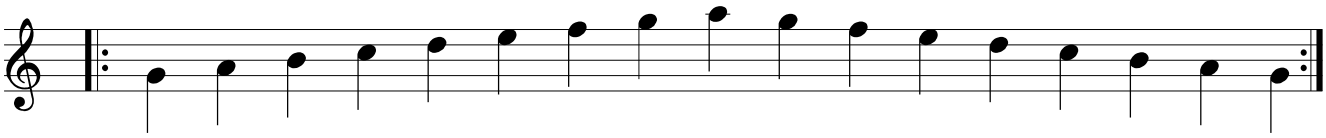

Wechsel: obere/untere Hand D - E

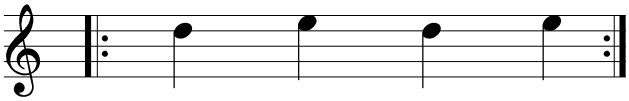

Wechsel: E - HA

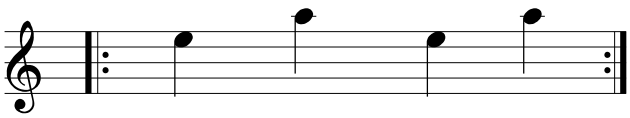
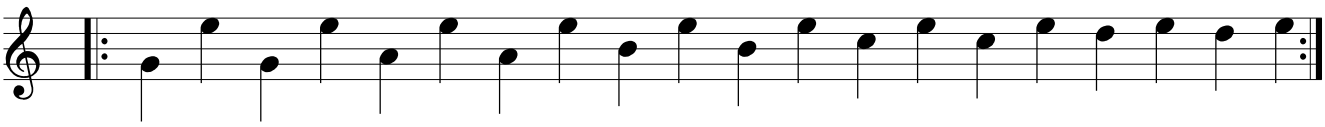
Wechsel: obere/untere Hand LG/LA/B/C/D - E